

**Attention: Your property may be affected by a proposed annexation.**

Records show that you own property within an area that is intended to be included in a proposed annexation to Copper Meadows of West Jordan City (See attached map) or that is within 300 feet of that area. If your property is within the area proposed for annexation, you may be asked to sign a petition supporting the annexation. You may choose whether or not to sign the petition. By signing the petition, you indicate your support of the proposed annexation. If you sign the petition but later change your mind about supporting the annexation, you may withdraw your signature by submitting a signed, written withdrawal with the recorder of West Jordan City within 30 days after West Jordan City receives notice that the petition has been certified.

There will be no public election on the proposed annexation because Utah law does not provide for an annexation to be approved by voters at a public election. Signing or not signing the annexation petition is the method under Utah law for the owners of property within the area proposed for annexation to demonstrate their support of or opposition to the proposed annexation. You may obtain more information on the proposed annexation by contacting:

For Annexing Municipality, West Jordan City

Tangee Sloan, City Recorder, West Jordan

8000 S. Redwood Road

West Jordan, UT 840880

801-569-5116

[Tangee.sloan@westjordan.utah.gov](mailto:Tangee.sloan@westjordan.utah.gov)

For Salt Lake County

Scott Baird, Director of Public Works and Municipal Services

2001 S. State Street, Suite #N3-400

Salt Lake City, UT 84190

385-468-6606

[sbaird@slco.org](mailto:sbaird@slco.org)

For Petition Sponsor

Ronnie Jones, Peterson Development Company LLC

12543 Moonlite Hill Ct.

Herriman, UT 84096

801-243-0722

[ronniejonesfarms@msn.com](mailto:ronniejonesfarms@msn.com)

Once filed, the annexation petition will be available for inspection and copying at the office of West Jordan City located at 8000 S. Redwood Road, West Jordan, UT 84088





# Annexation Map

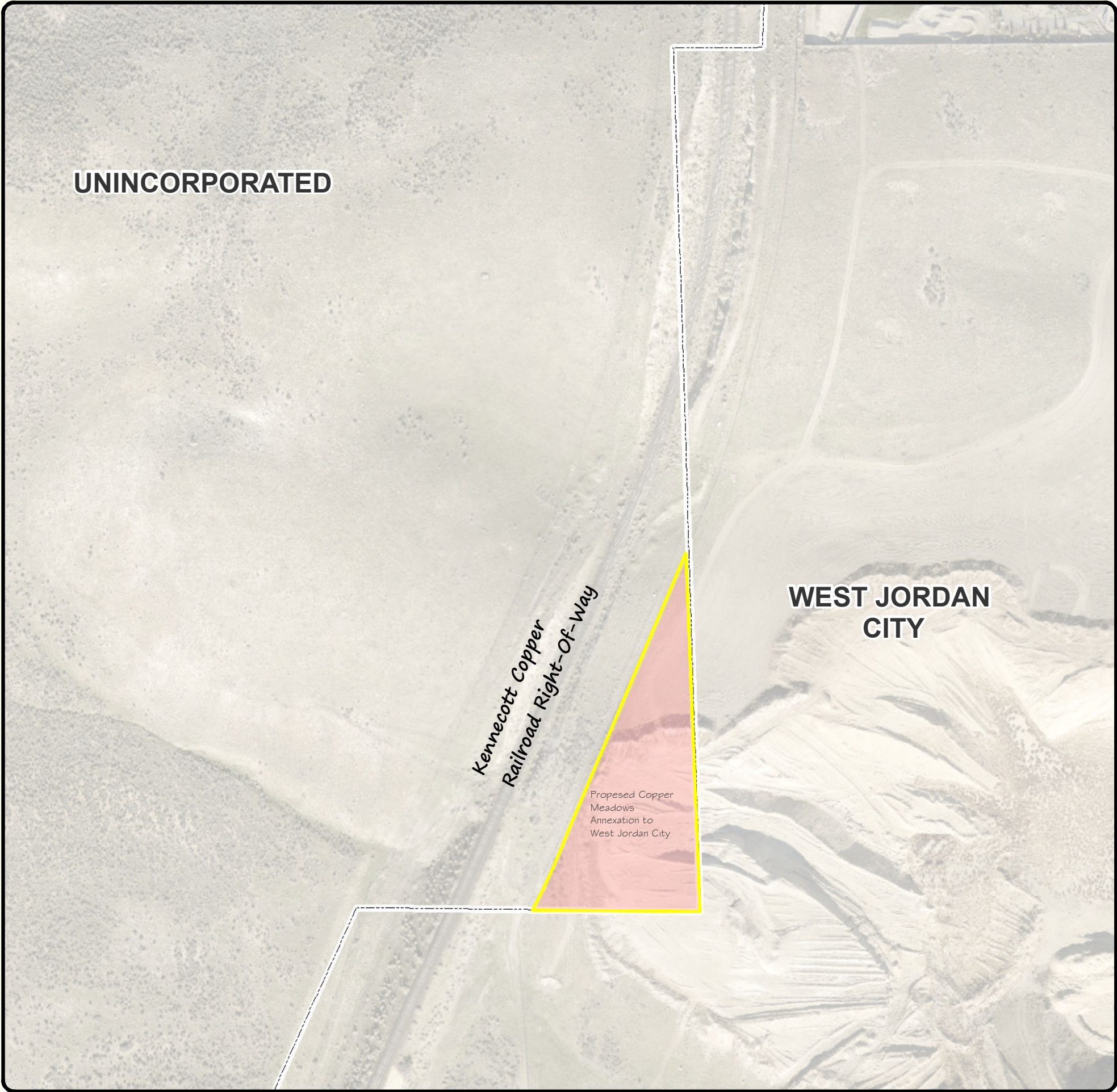

## Parcel Map

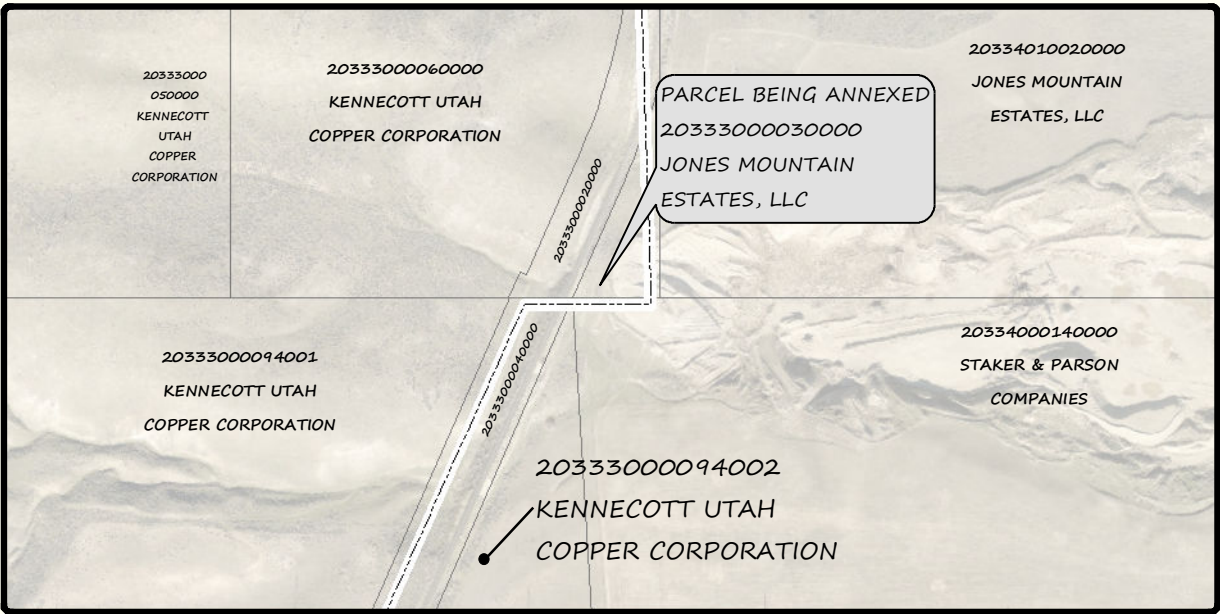

## Vicinity Map

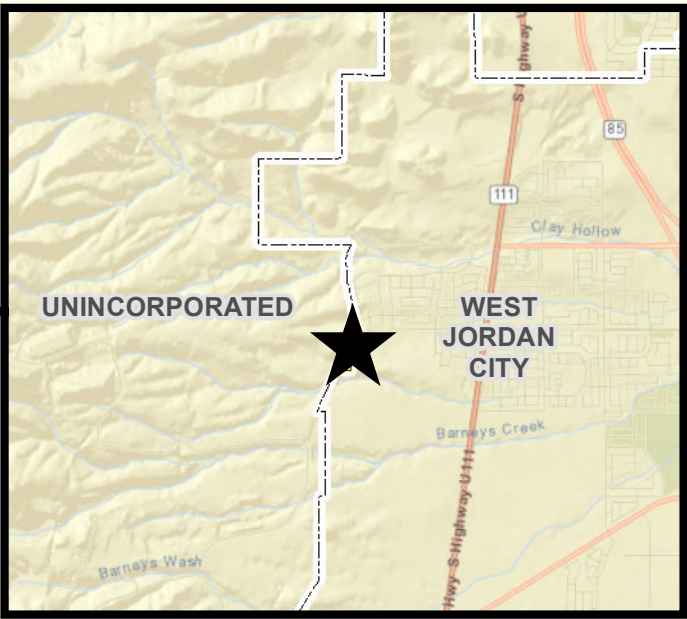

 Municipal Boundary

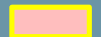
 Proposed Copper Meadows Annexation to West Jordan City

In Conjunction with the Offices of:  
Salt Lake County Assessor  
Salt Lake County Clerk  
Salt Lake County Council  
Salt Lake County Mayor  
Salt Lake County Recorder

## Proposed Copper Meadows Annexation to West Jordan City

The information depicted on this map is not field verified and is for general reference only. The information is not intended to be used to determine property ownership, final building and site design, jurisdictional boundaries, or to replace a certified topographical or boundary survey, or any other legal document.

Prepared By The Office Of:  
**REID J. DEMMAN P.L.S.**  
Salt Lake County Surveyor

2001 S. State N1 400 SLC,  
UT 84114-4575  
385-468-8240  
[slco.org/surveyor](http://slco.org/surveyor)

