

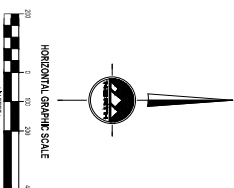

BASE AND MERIDIAN

be confirmed with observed evidence of *all* the pursuant to Section 5.5.4. It is stated in a view of the unavailability of *all* these, however, being uncertain, the evaluation of unavailability balances cannot be accurately, completely and reliably dependent. In addition, in some jurisdictions, 811 or 9789 similar utility location requests from surveyors may be ignored or result in an ineffective investigation, in which case the surveyor could note on the plot or map (see 8.8.6).

- [illegible]

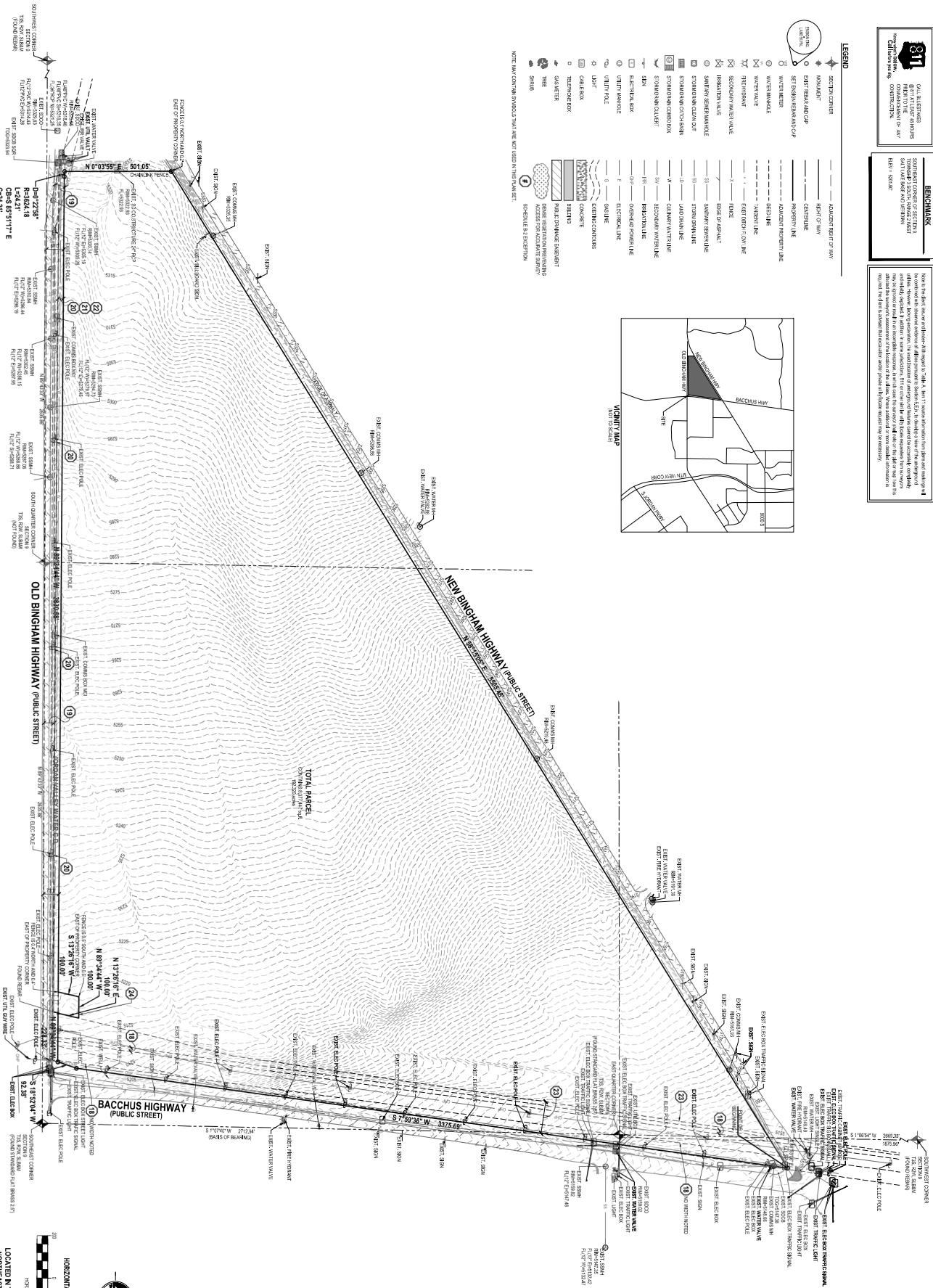
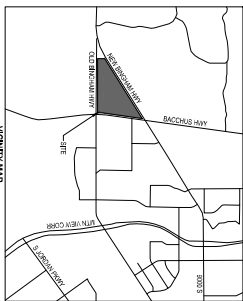

LOCATED IN THE SOUTH HALF AND THE
NORTHEAST QUARTER OF SECTION 9
TOWNSHIP 3 SOUTH, RANGE 2 WEST
SALT LAKE BASE AND MERIDIAN
WEST JORDAN, SALT LAKE COUNTY, UTAH

**ALTA-NSPS LAND TITLE AND TOPOGRAPHY SURVEY**

WEST JORDAN, UTAH

WEST JORDAN, UTAH

WWW.ENSIGNENG.COM

CONTACT:
RYAN SIMMONS
PHONE: 804-521-8781

SALT LAKE CITY
45 W. 10000 S., Suite 500
Sandy, UT 84070
Phone: 801.255.0529

LAYTON
Phone: 801.547.1100

TOOELE
Phone: 435.843.3560

CEDAR CITY
Phone: 435.865.1453

RICHFIELD
Phone: 435.896.2983



ENSIGN
THE STANDARD IN ENGINEERING

ITA-NSPS
AND TITLE
D TOPOGRAPHIC
SURVEY

DATE: 11/11/2011
TIME: 10:11
BY: J. H. HARRIS
RIT
C:\WORKSPACE
RIT

2 OF 2